clever never goes!

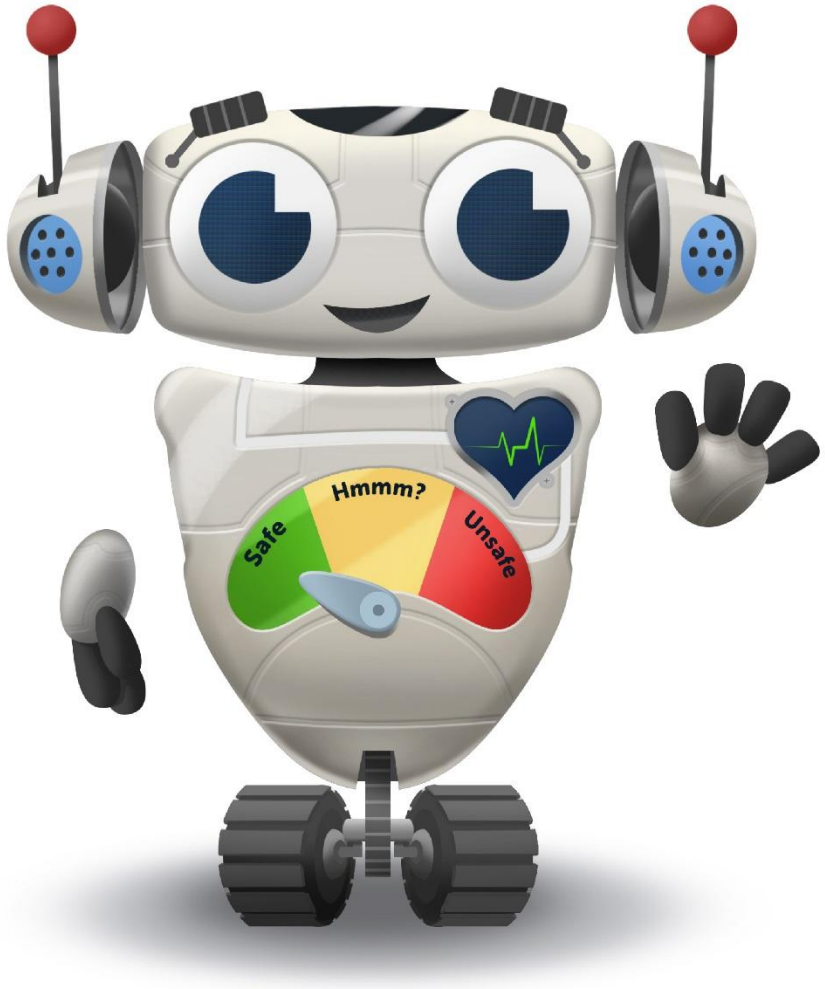


**Meet CLEVER.**

**CLEVER is just like you. He loves to have fun, be friendly and play outside. And as you probably guessed from his name, he's very clever!**

**What makes him so clever is that he can recognise when someone is trying to get him to go with them. This means he can have fun without worrying.**

**He also has very clever features on his body that help him stay safe.**

**But first let's learn the rule for staying safe...**

clever never goes!

**If someone you're not expecting to, or don't know, asks you to go somewhere with them, just remember:**

# clever never goes

A tricky tongue twister to help you remember

WHEREVER CLEVER GOES
CLEVER ALWAYS KNOWS
CLEVER NEVER GOES

clever never goes

Ella, Freya and Pearl are in the playground.
They don't know the man with the dog.
This is Milo.
Hi Milo!

I'm going to take him for a walk, down by the river. Do you want to come with me?

# These are CLEVER'S sensors

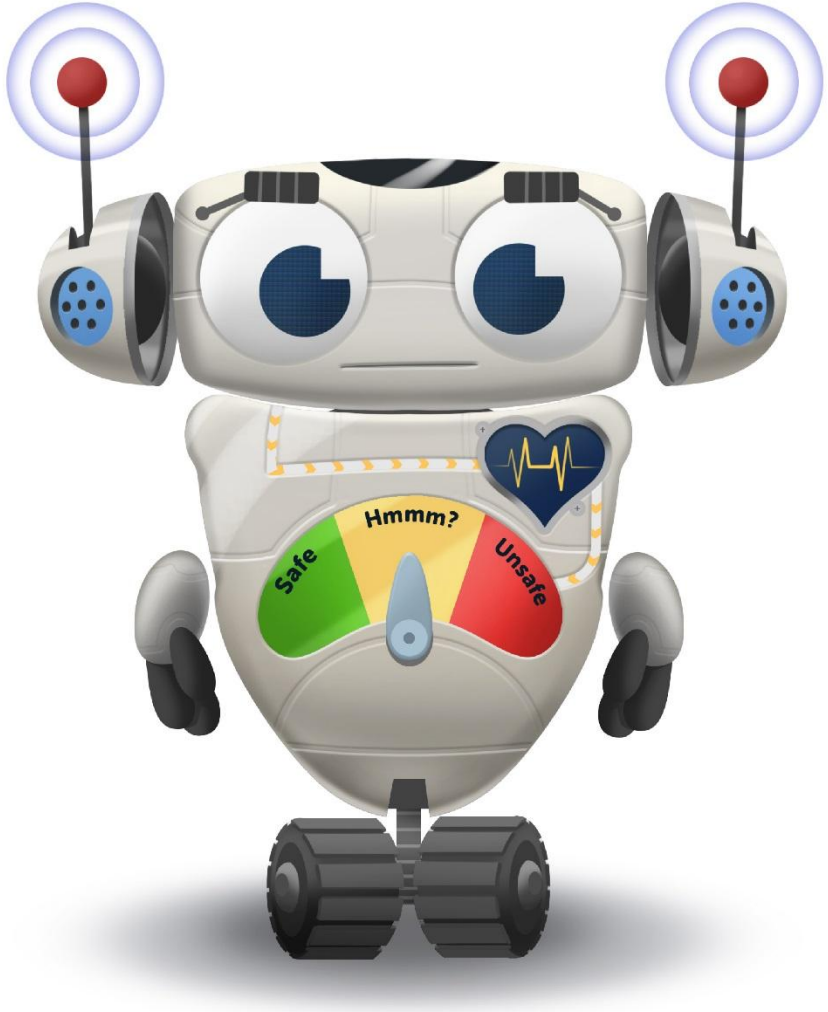


clever never goes

This is CLEVER'S

# GO-SPOTTER

clever never goes

# This is CLEVER'S alarm

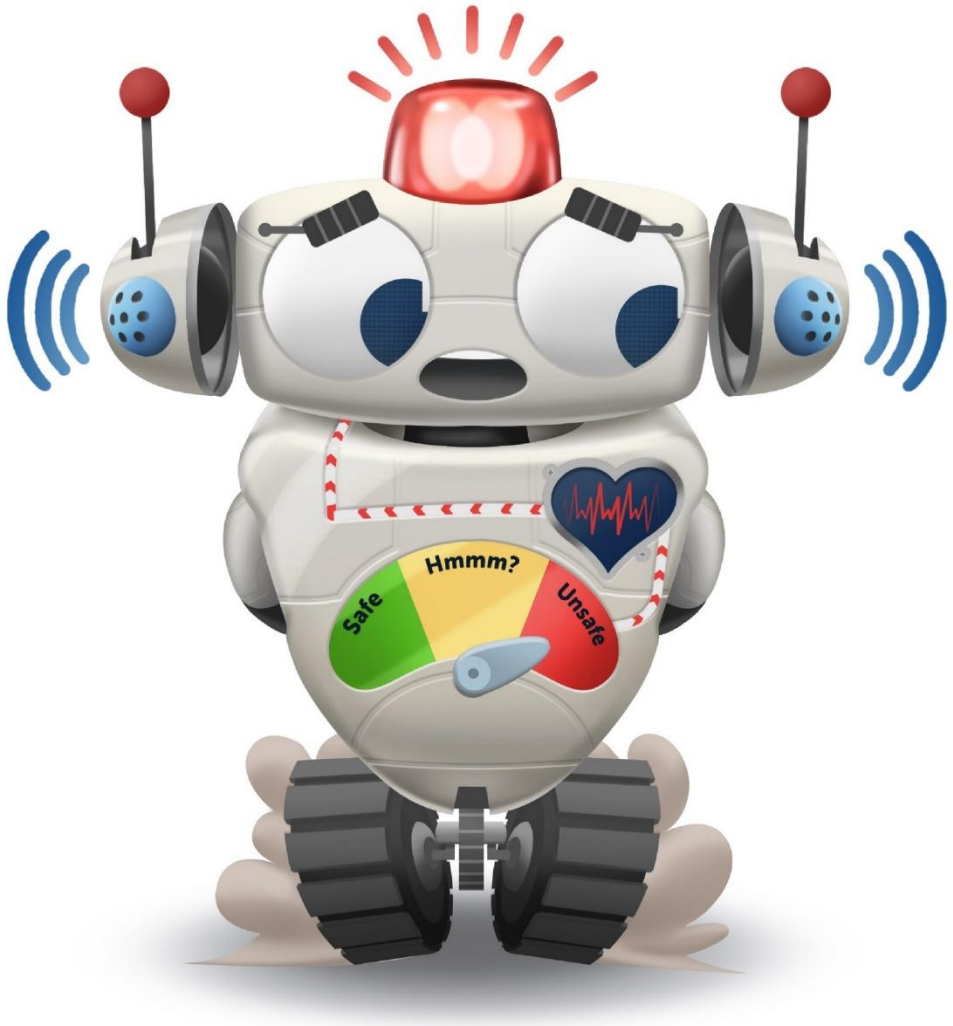


clever never goes

# These are CLEVER'S wheels

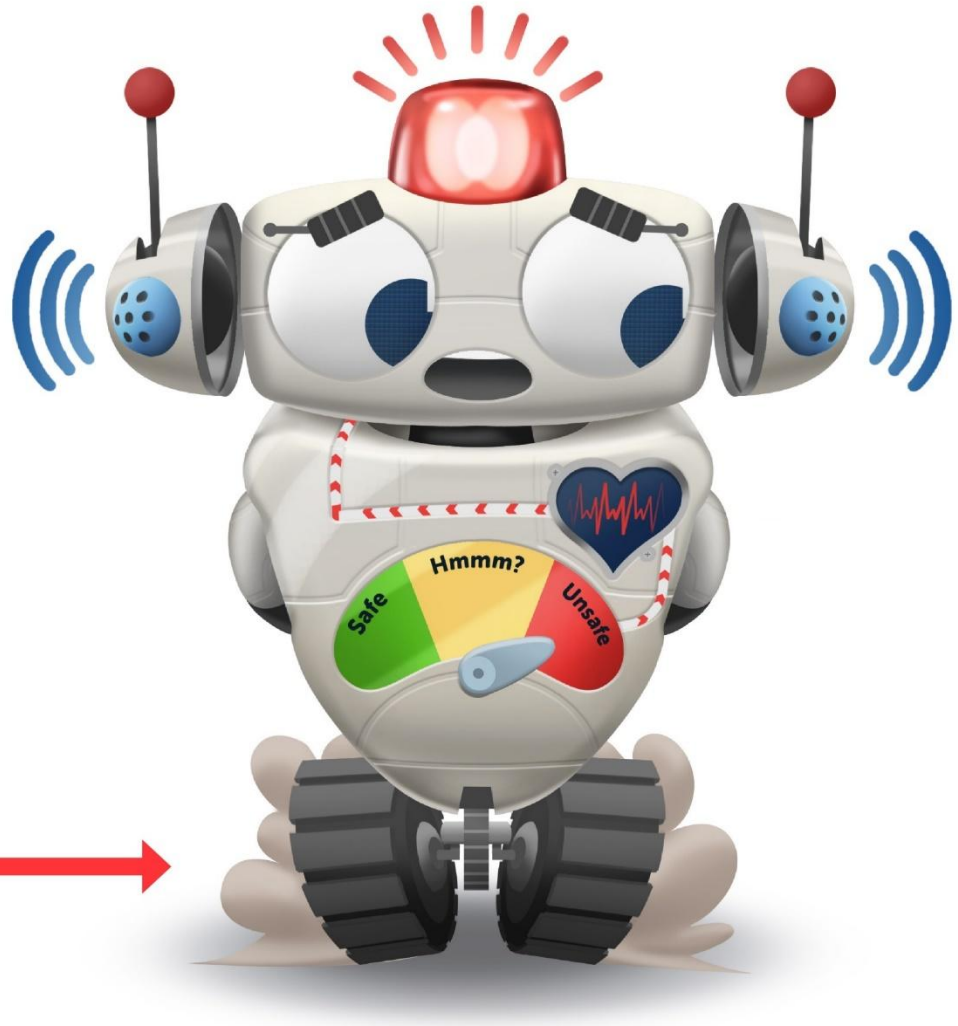


clever never goes

# This is CLEVER'S mouth telling an adult

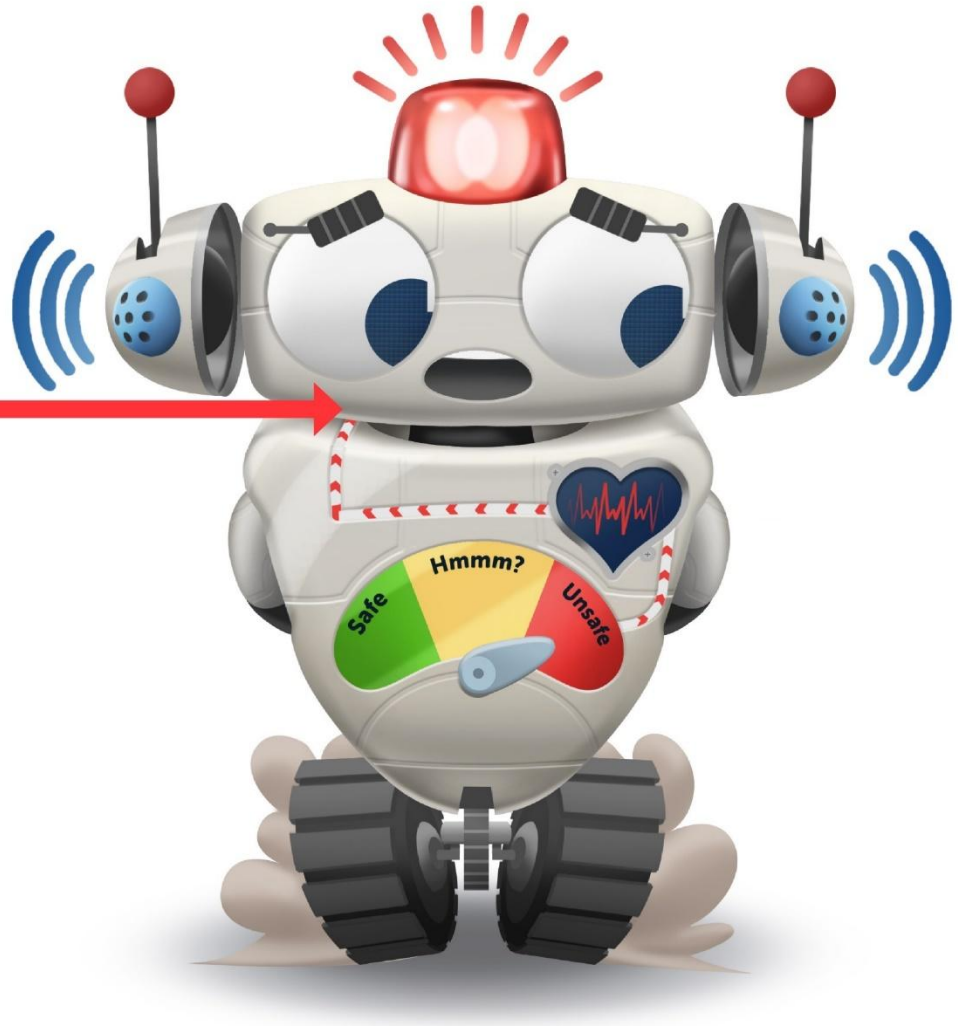


clever never goes

This bus is taking forever to come today!
Yes, it must be delayed.
Josh is waiting at the bus stop with his Dad, when a man they don't know starts talking to them.

Where have you been today? Anywhere nice?
We've been to the cinema.
Oh, that's good. What did you see?

Claire is walking home from school.

Do you want a lift? Jump in the car, I've got some sweets.
Claire doesn't know this man.

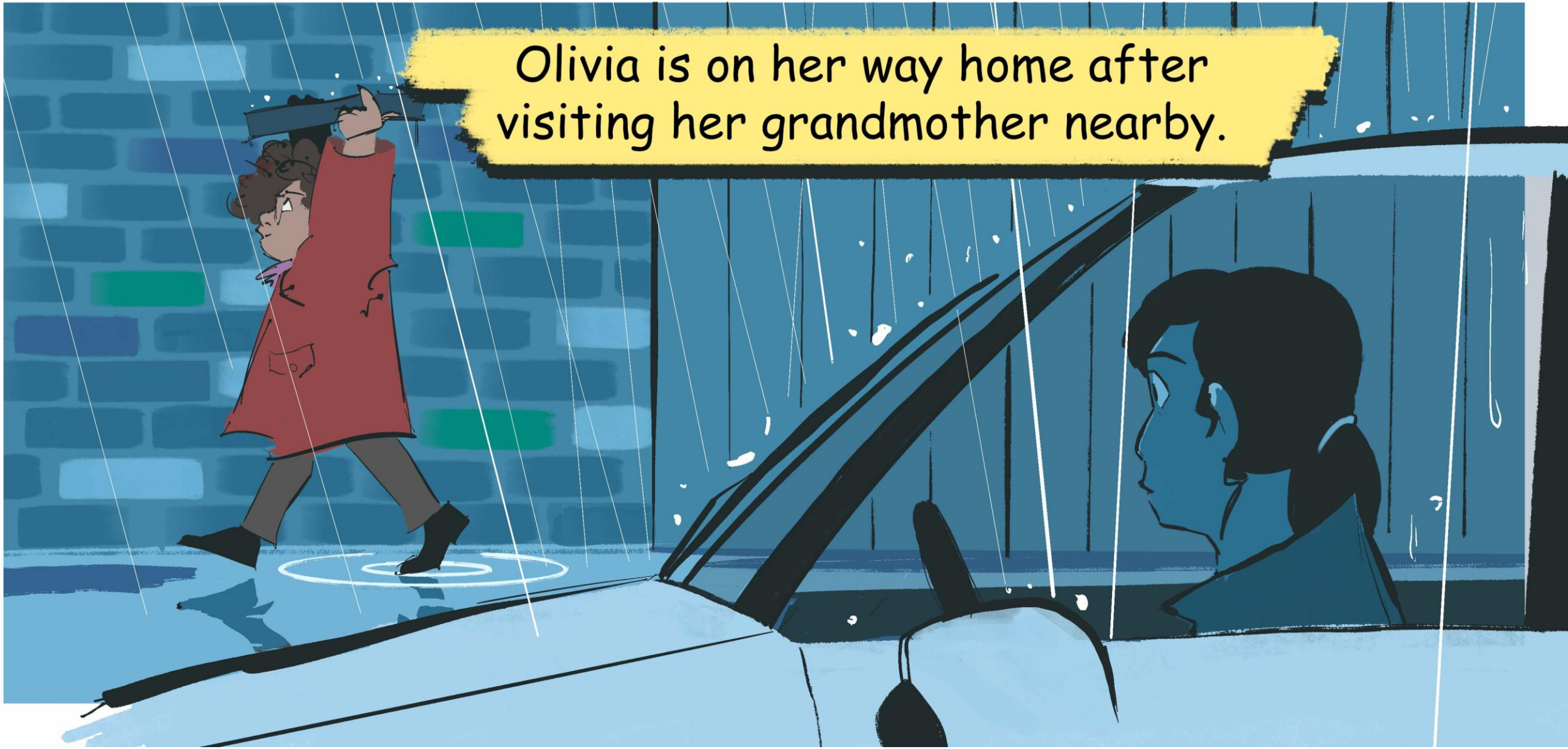
Olivia is on her way home after visiting her grandmother nearby.

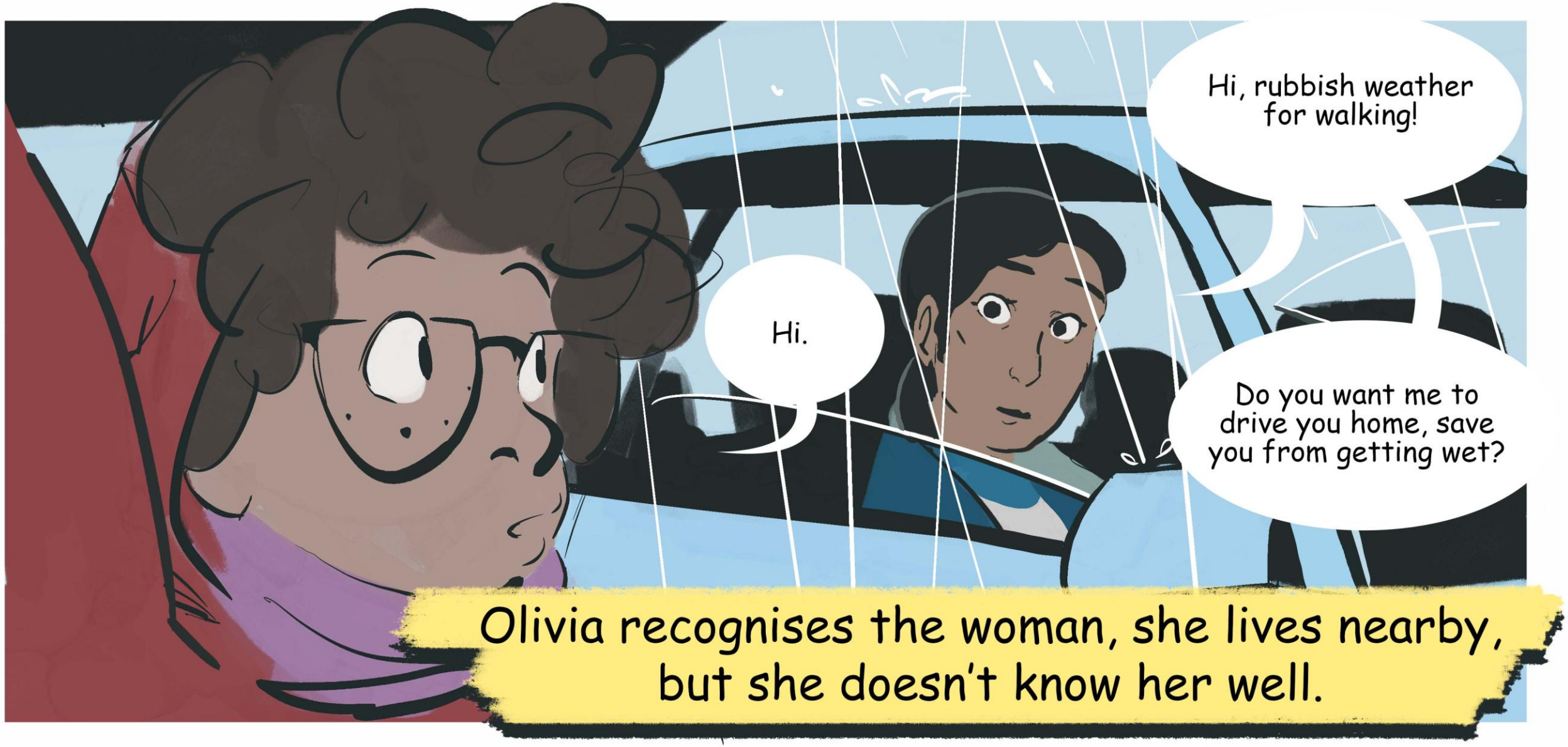
Hi, rubbish weather for walking!
Hi.
Do you want me to drive you home, save you from getting wet?
Olivia recognises the woman, she lives nearby, but she doesn't know her well.

What's his name?
His name is Benjy - he's very friendly.
Lily and Oliver are talking to a man in the park who has a dog. They don't know the man.

He loves being played with.
He's so cute!

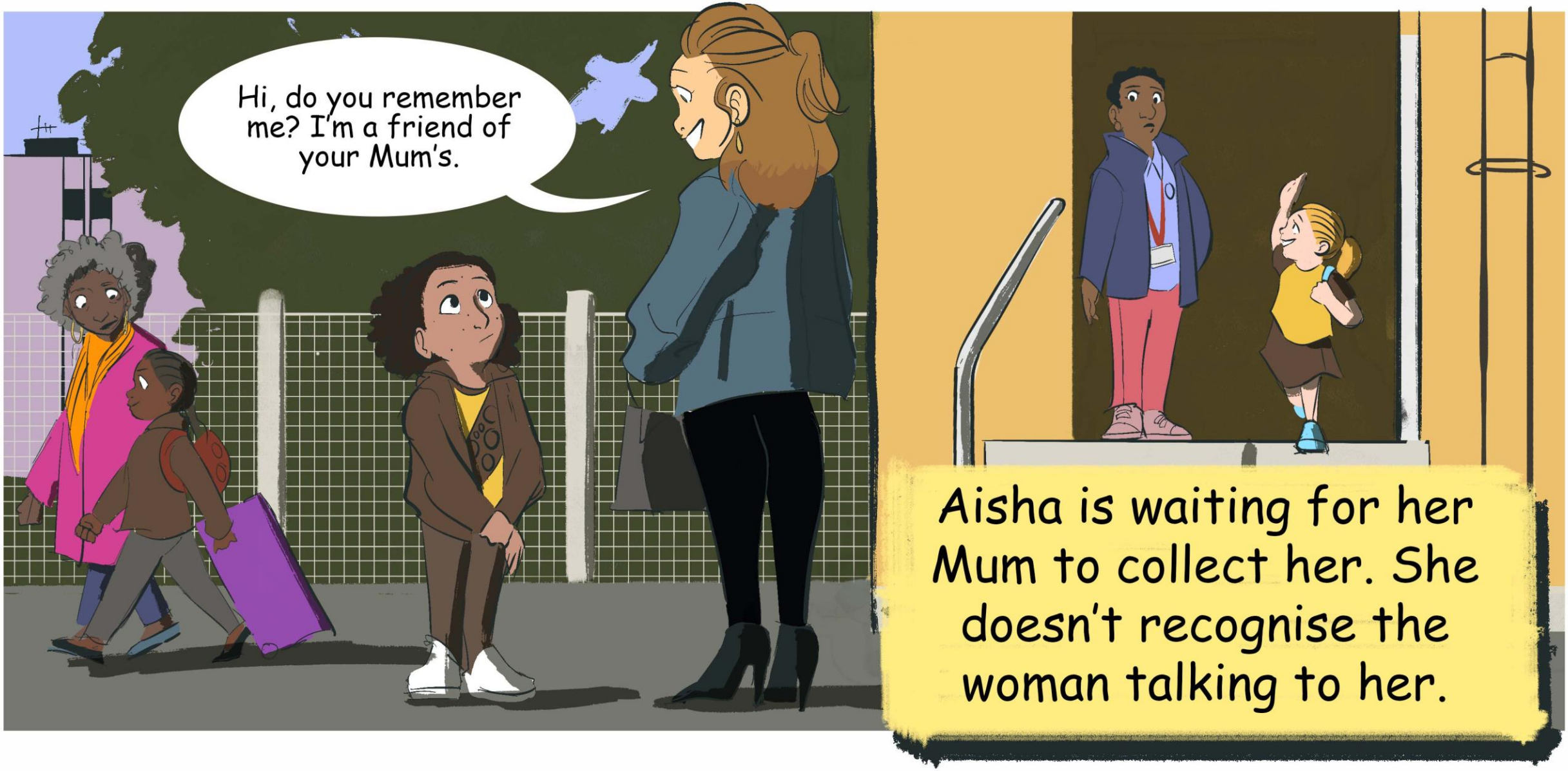
Hi, do you remember me? I'm a friend of your Mum's.
Aisha is waiting for her Mum to collect her. She doesn't recognise the woman talking to her.

Your Mum's running late. She sent me to pick you up. Come on, let's go.

Joe is going to the skatepark to meet his friends. He doesn't know this man.
Hello, that's a nice skateboard.
Thanks.
22
24

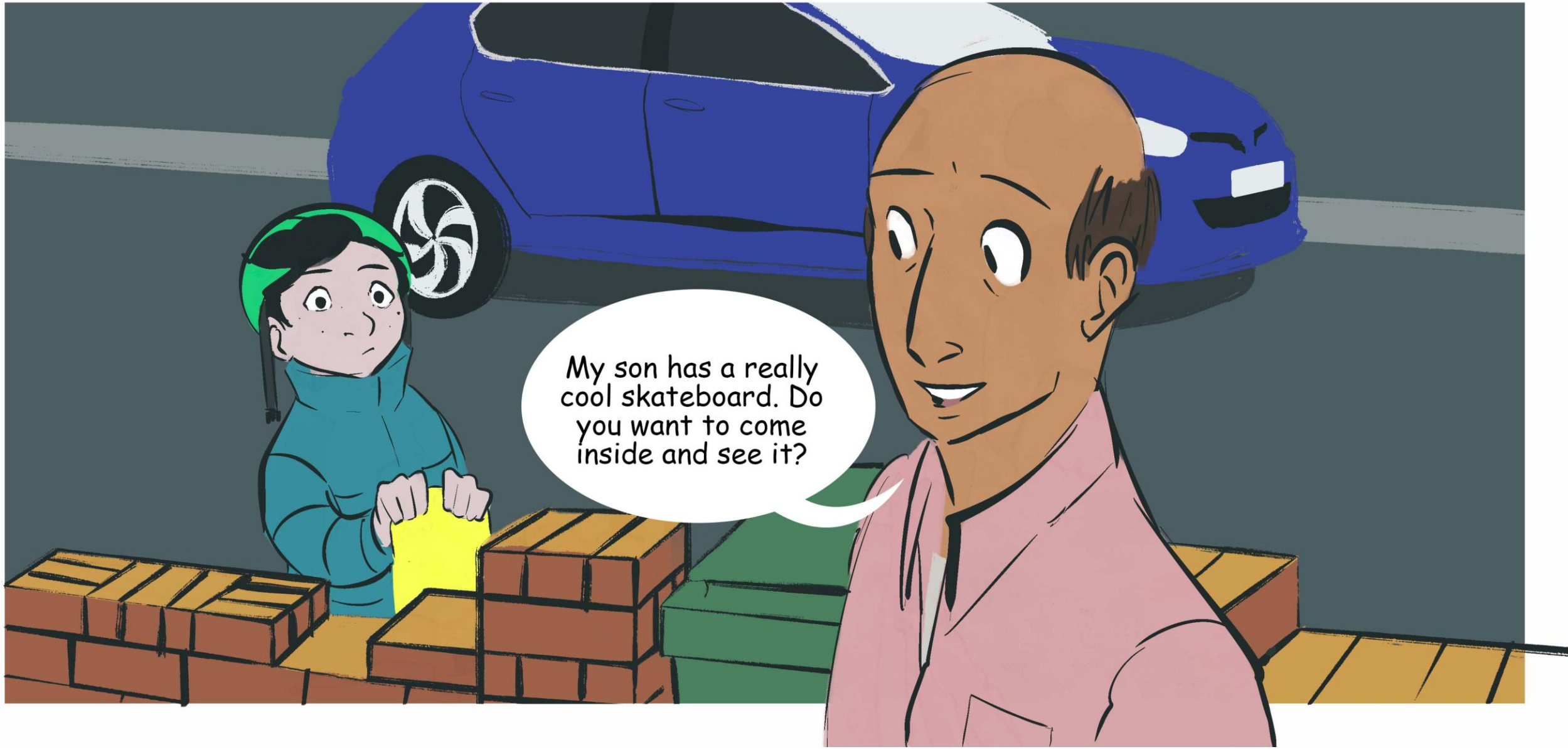
My son has a really cool skateboard. Do you want to come inside and see it?

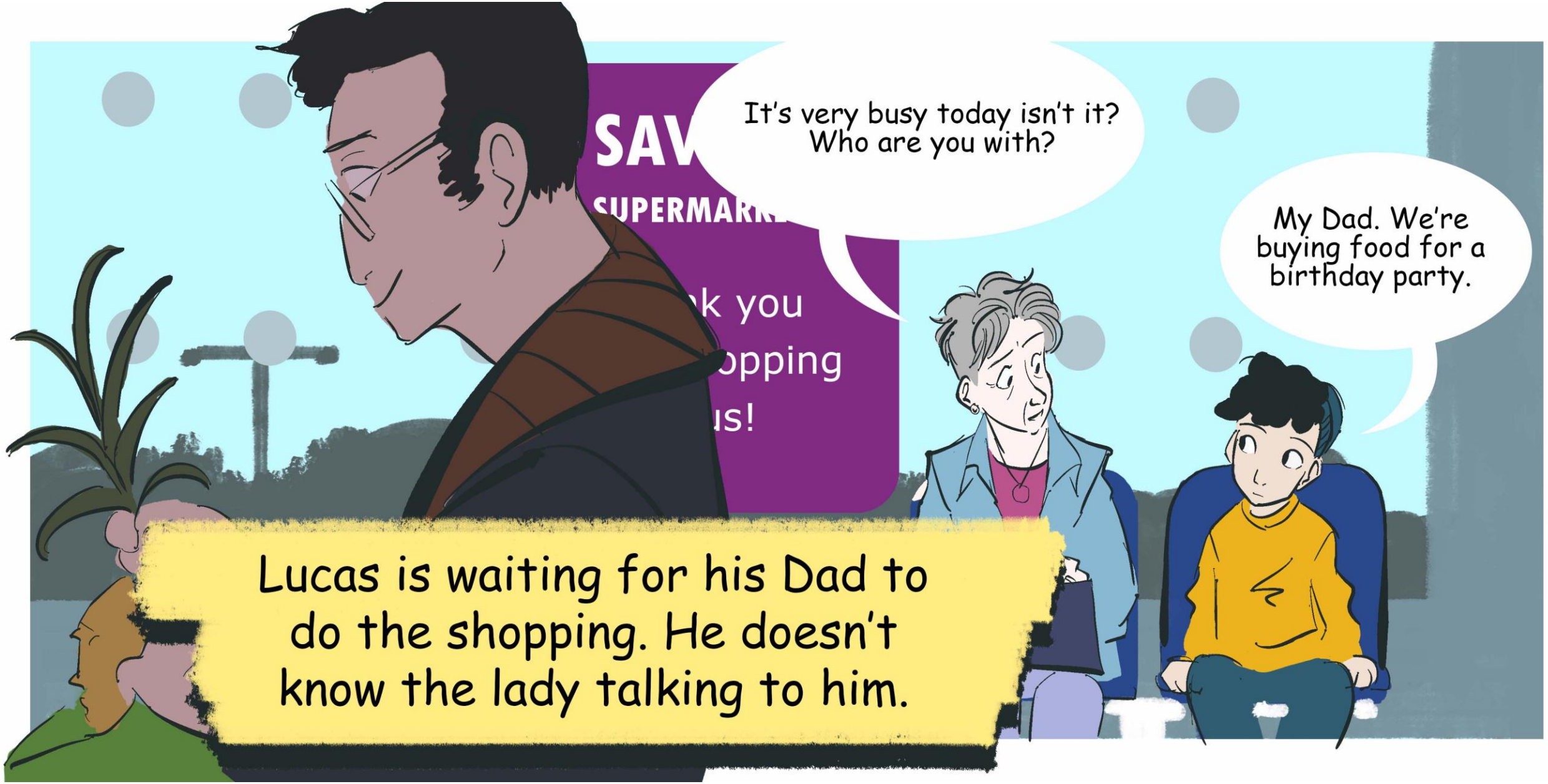
It's very busy today isn't it? Who are you with?
My Dad. We're buying food for a birthday party.
Lucas is waiting for his Dad to do the shopping. He doesn't know the lady talking to him.

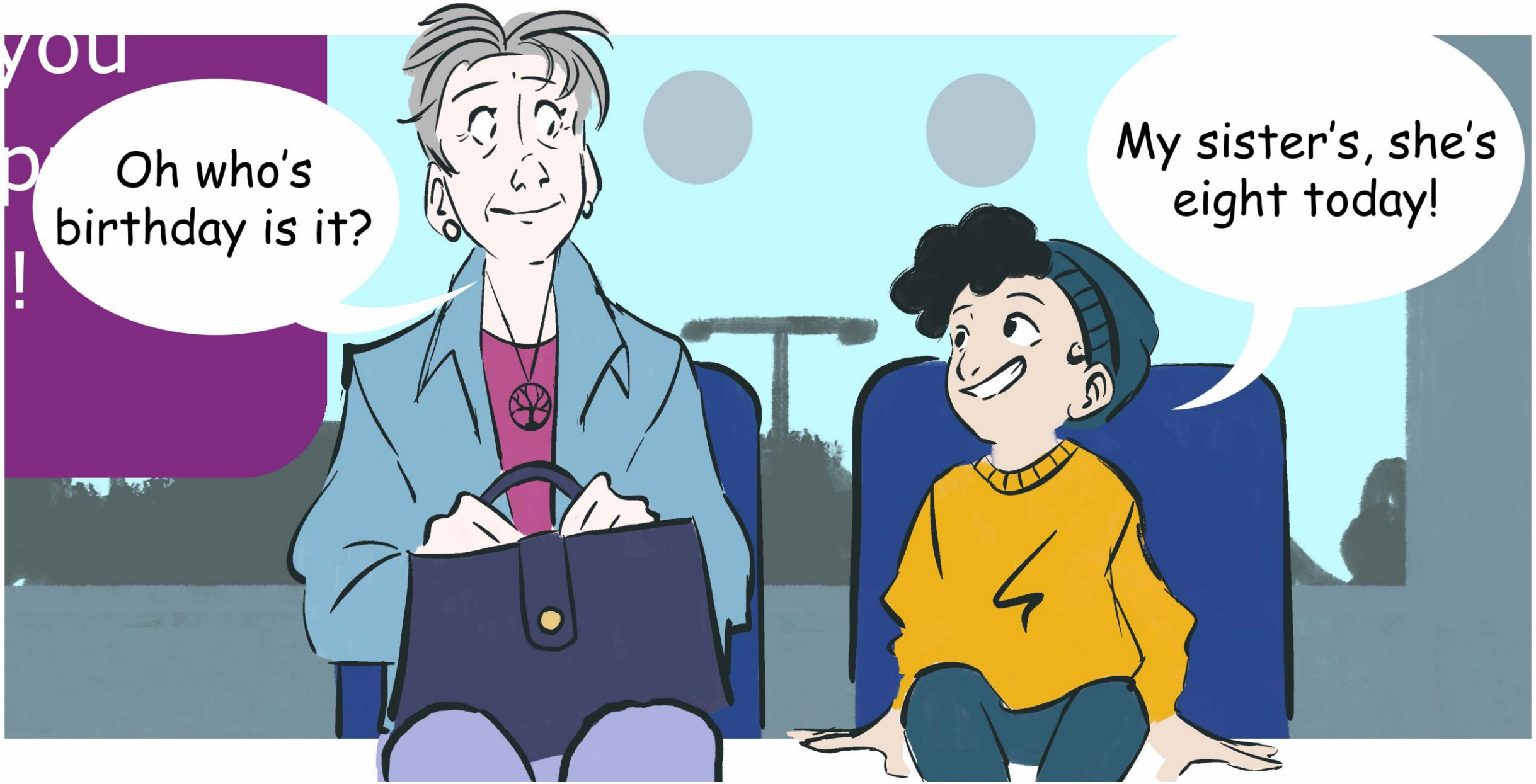
you
p
!
Oh who's birthday is it?
My sister's, she's eight today!

Great score, well done!
I've got to go now, it's dinner time.
Oh don't go now, we're winning!
Grace is playing a game. She's swapping messages with another player.

Hey I've got a new bike. Do you want to see it?
Erm, I'm not sure.
Come and meet me in the park after dinner.
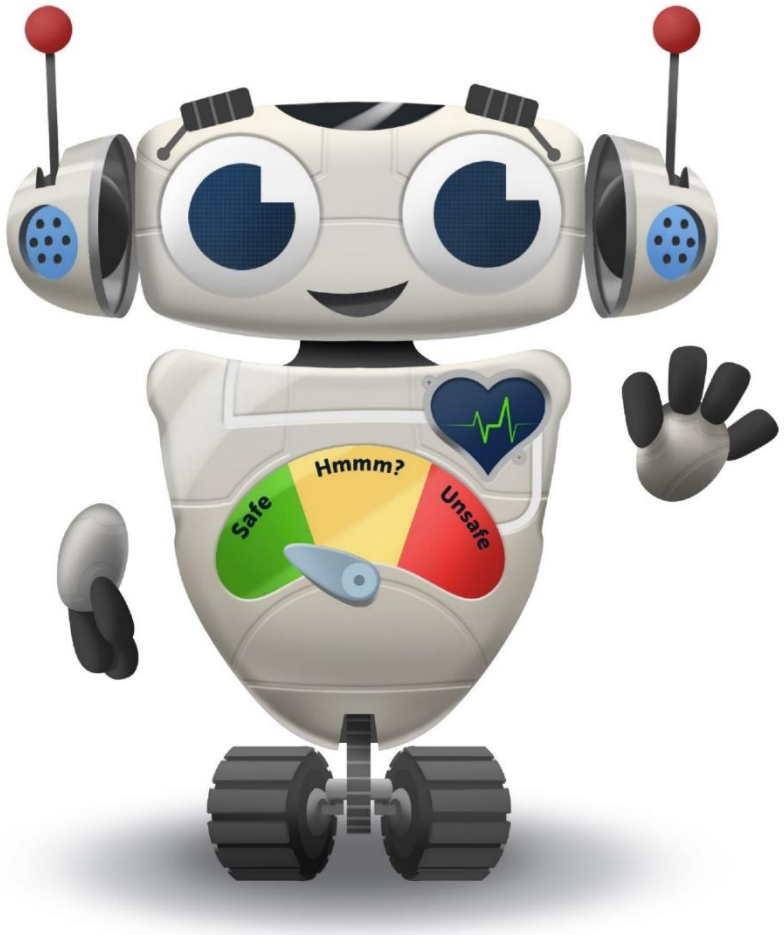
clever never goes!